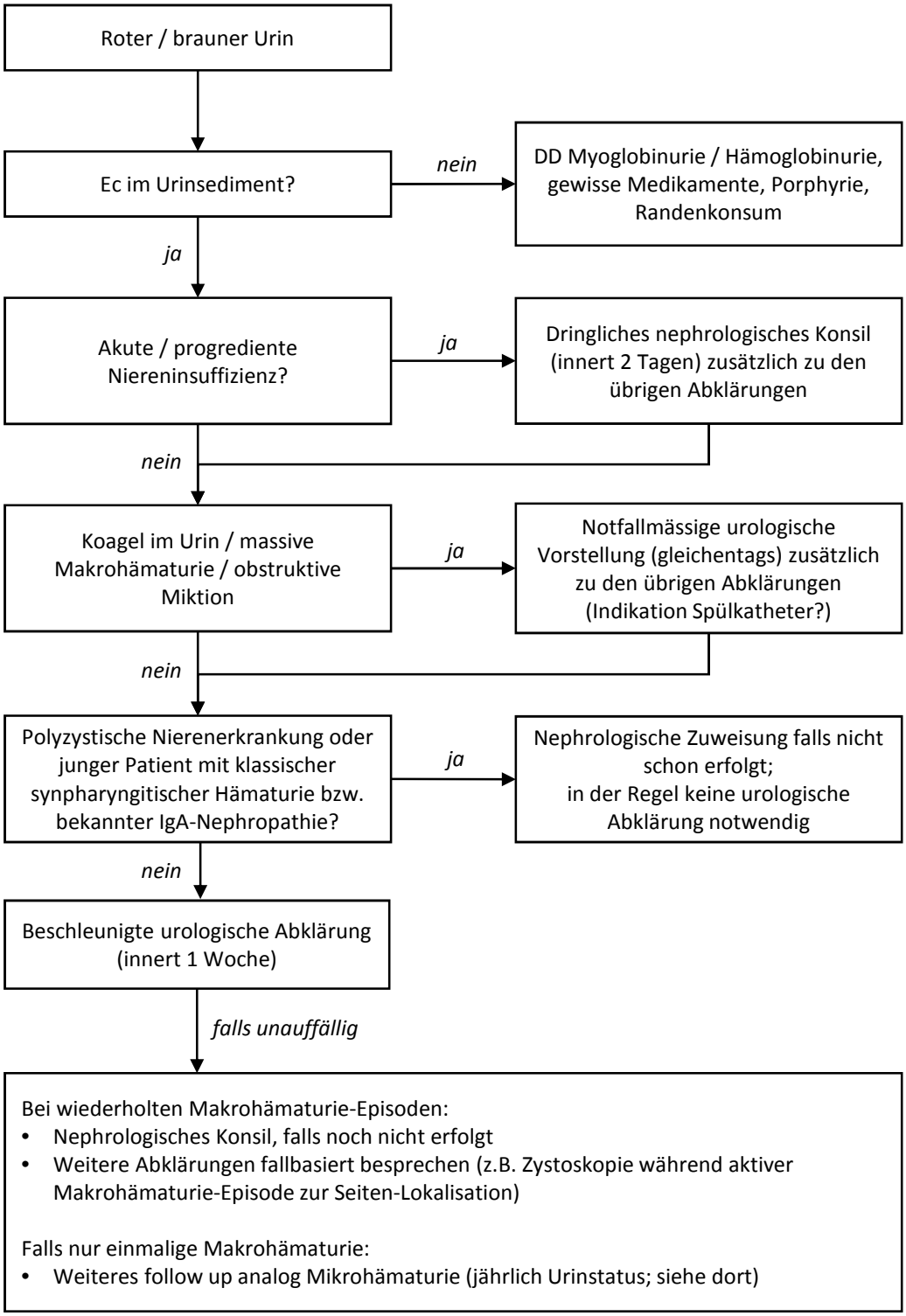Abklärung schmerzlose Makrohämaturie