Spital Thurgau

Organigramm Frauenklinik STGAG
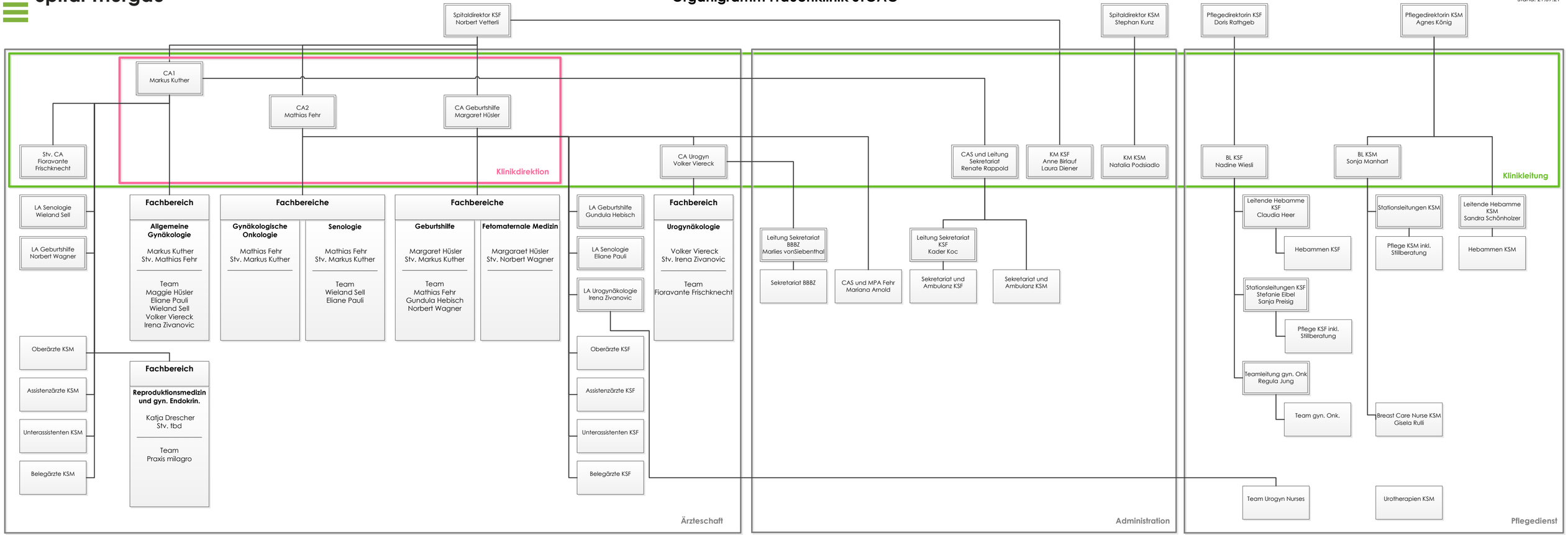
Stand: 21.09.21